

# Using CRS with PowerPoint and other resources

A step by step guide for  
maximising your teaching

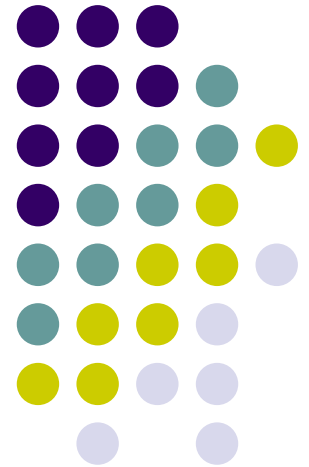

Click on 'Responder' and select 'Start Teacher Paced Session'

Title	Description	Presentation	Score With	Points	Last Saved
ouhec	AccelTest	Printed	Responder	2	29/03/2007 15:52
u6fiytubo	AccelTest	Responder	Responder	2	22/03/2007 10:20
test 10	AccelTest	Projected	Responder	5	14/03/2007 15:28
test 7	AccelTest	Responder	Responder	3	14/03/2007 10:08
GEOG 1	AccelTest	Printed	Responder	7	13/03/2007 14:41
lit 1	AccelTest	Responder	Responder	3	13/03/2007 14:39
test 5	AccelTest	Responder	Responder	9	13/03/2007 14:06
test 2	AccelTest	Responder	Responder	3	13/03/2007 13:17
igtrdutr	AccelTest	Responder	Responder	7	07/03/2007 19:48
MATHS1	AccelTest	Responder	Responder	3	21/02/2007 10:33

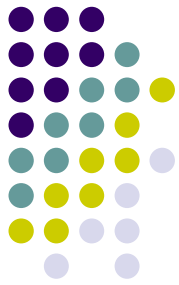

From the presented menu select 'Show PowerPoint slides'

Title	Test Name	Mode	Response
ouhec	AccelTest	Printed	Re
u6fiytubo	AccelTest	Responder	Re
test 10	AccelTest	Projected	Re
test 7	AccelTest	Responder	Re
GEDG 1	AccelTest	Printed	Re
lit 1	AccelTest	Responder	Re
test 5	AccelTest	Responder	Re
test 2	AccelTest	Responder	Re
igtrdutr	AccelTest	Responder	Re
MATHS1	AccelTest	Responder	Re

You can now select your PowerPoint presentation from stored files on your computer. Click 'Select' to access the files.

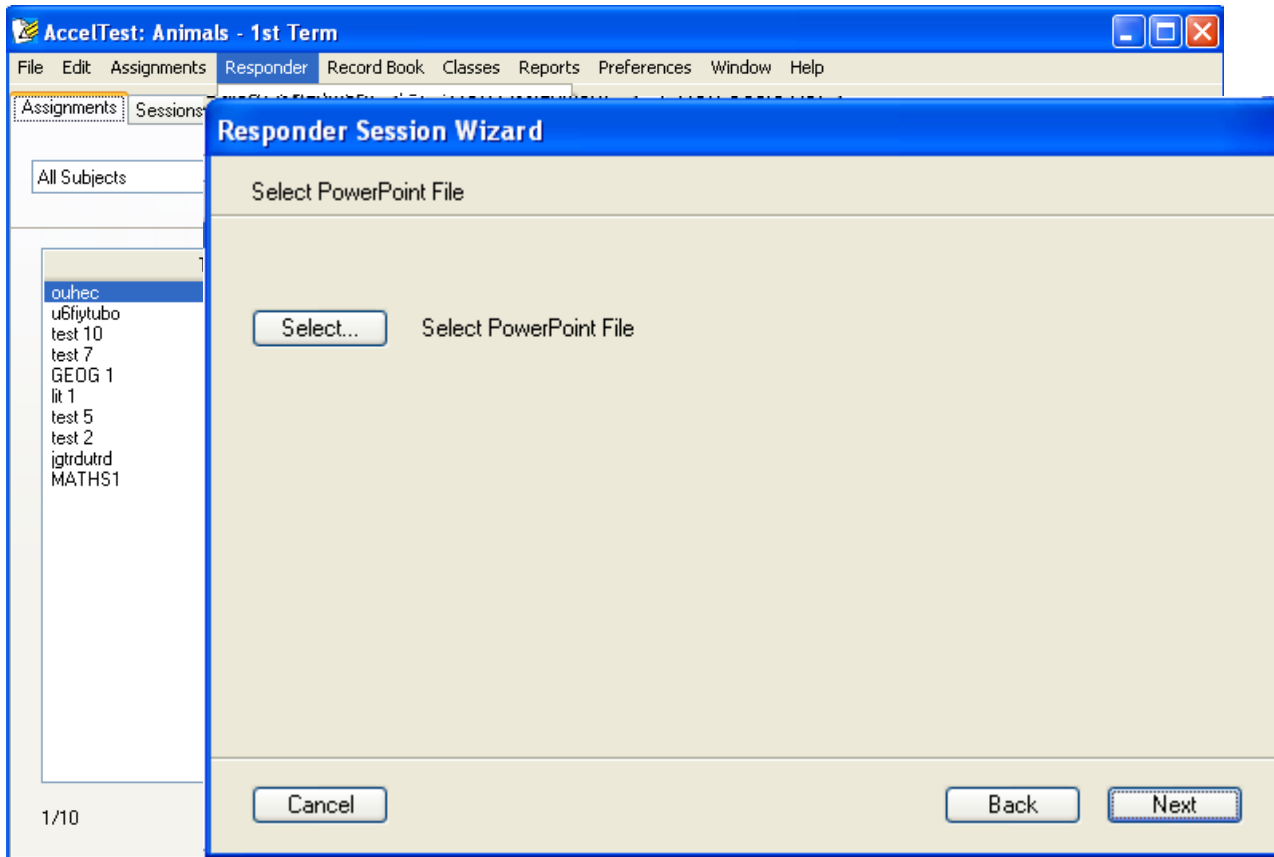
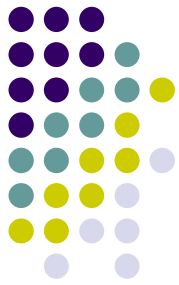

Once you have found the PowerPoint presentation you wish to use click on it. You will find it's title appears in the File name window.

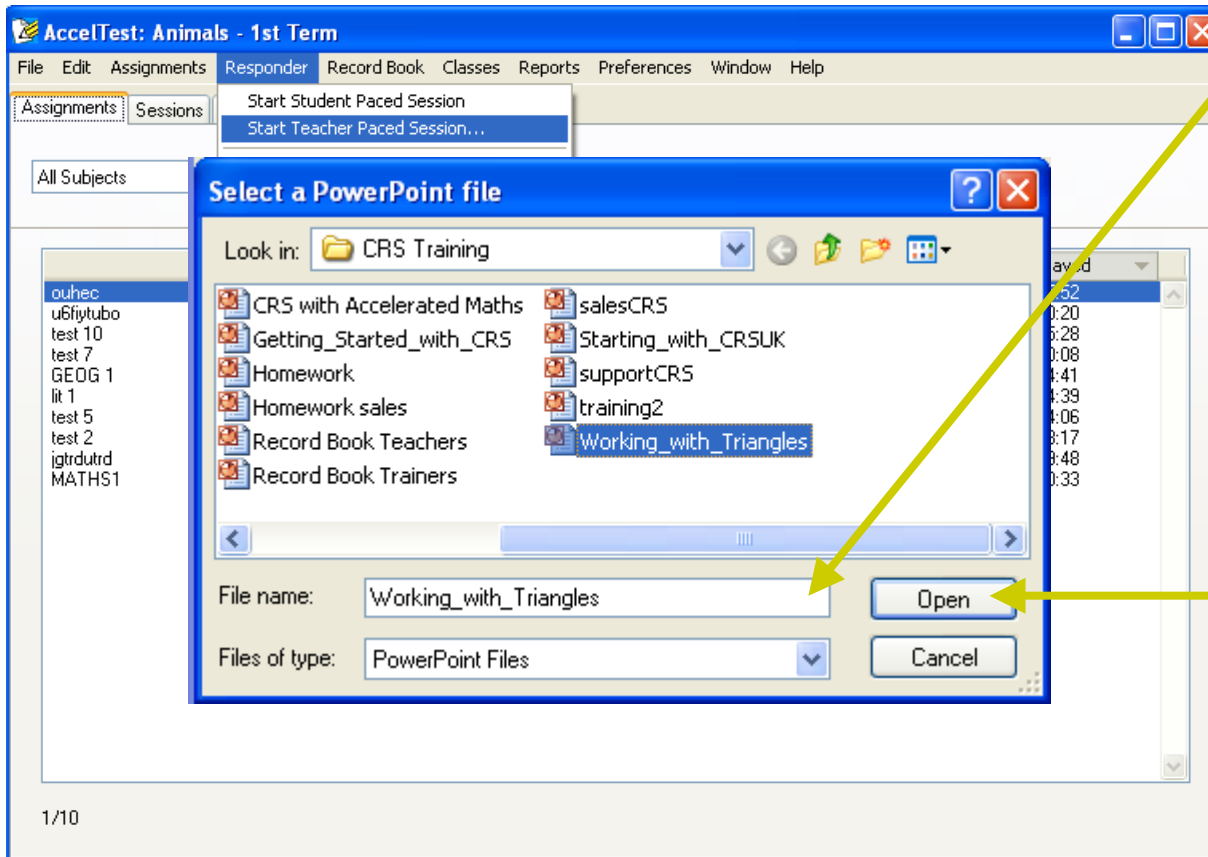
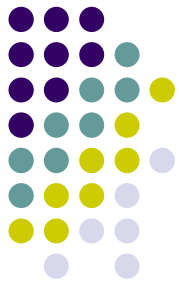

Click 'Open' to continue.

Unless you have specially prepared a set of questions to run with your PowerPoint presentation you will need to select 'Ask verbal questions'

**Responder Session Wizard**

Select Session Type

What type of session do you want to have?

Ask questions from an existing assignment

Ask verbal questions

Cancel Back Next

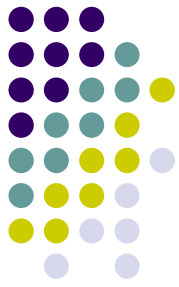

## You now have a number of options

Click here to score student's responses. They will need to use their ID numbers to respond

Click here, then here

to allow student's responses to be anonymous. They will not need to use their ID numbers.

- Will this assignment be scored?
  - Yes
  - No
- Allow anonymous access
- Run as a survey/poll/voting

At the bottom, there are three buttons: "Cancel", "Back", and "Next".

**You will be shown a summary of the PowerPoint slides you have selected and how students will use their responders in the session. Click 'Done' to activate the assignment.**

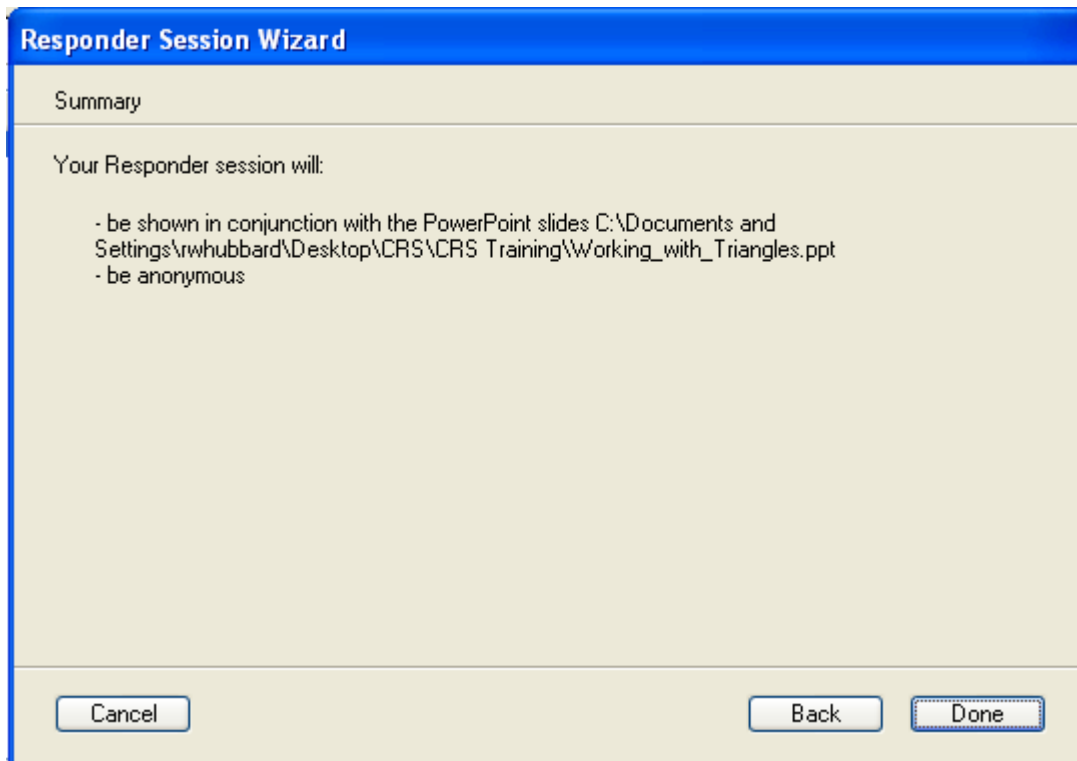
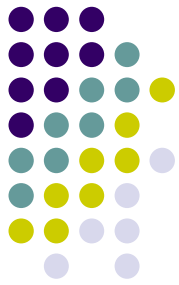

You will find you have a PowerPoint presentation at the top of the screen and a CRS toolbar at the bottom of the screen.

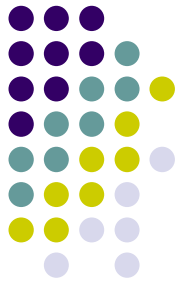

Done Quiz: Ad hoc Assignment Previous Slide Next Slide

 ABC T/F Y/N 123

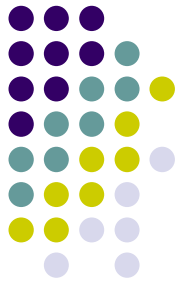

Select the type of question you wish to ask from the selection here.

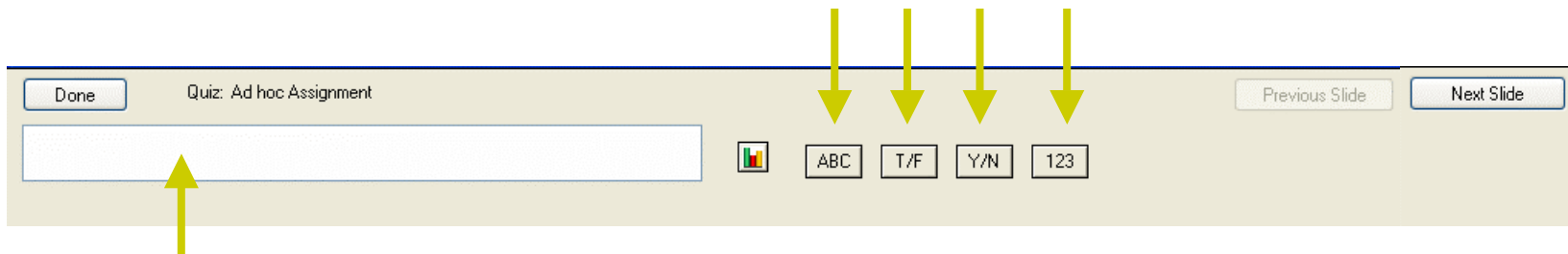

As responders are turned on and join the session you will find small white squares appearing in this box to indicate that they are active. Each vote from the responder will turn the white box blue.

When you have the responses-give the correct answer, stop taking responses and click the graph icon to give a visual readout of the responses